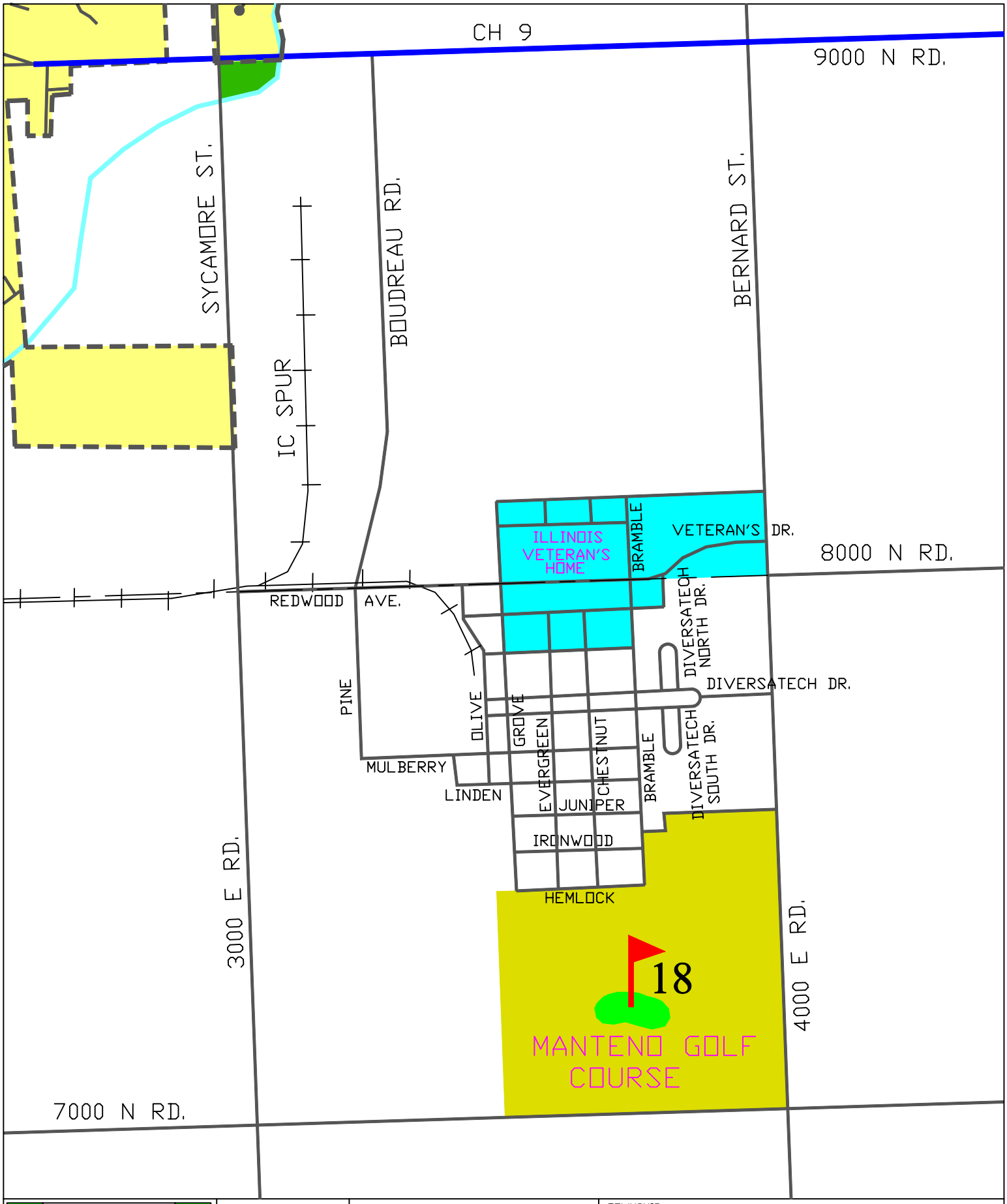

KANKAKEE COUNTY 1853

NORTH

DRAWN BY: DKS, 1999

TOWNSHIP:

ILLINOIS DIVERSATECH CAMPUS

SCALE: NA

MAP NO: 38